

**Point Moore Light House – Light Not Reliable**

Number: 16 / 2024

Date Issued: 11<sup>th</sup> June 2024

Date of effect:	11 <sup>th</sup> June 2024
Details:	Point Moore Light House – Light Not Reliable
Former Notice:	Nil
Charts & Publications:	AUS 81
Attachments:	Nil

Mariners are advised that the Point Moore Light House Light, in position 28°46.960S, 114°34.767E, has been reported unreliable and should be considered as not operational (unlit), until further notice.

Mariners are advised to exercise caution when using the light for position referencing.

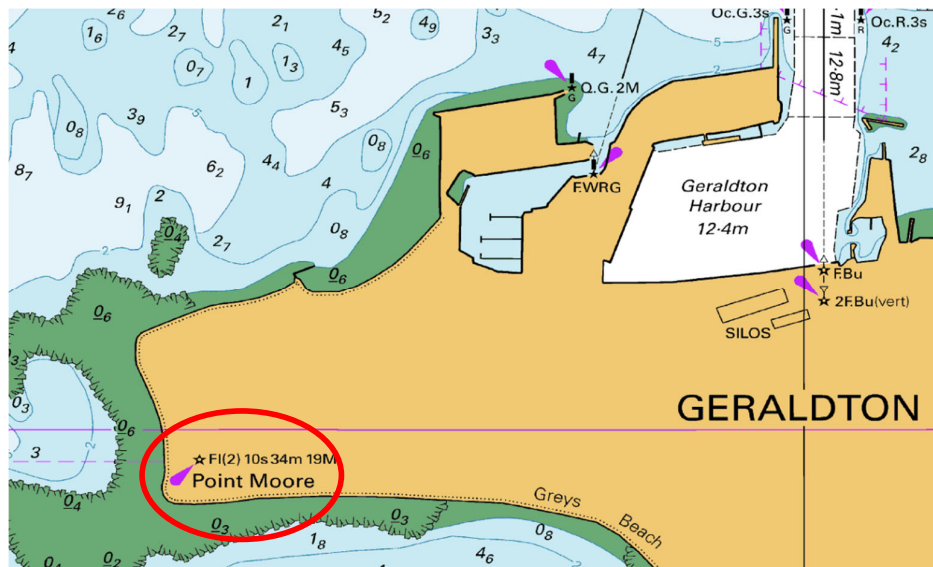

**Point Moore Light House**

Any questions or feedback regarding this Local Marine Notice should be addressed to the Mid West Ports Authority Marine Team.

*Scath*  
Heathcliff Pimento

Harbour Master (Geraldton)